

S. ADAMS AVE.

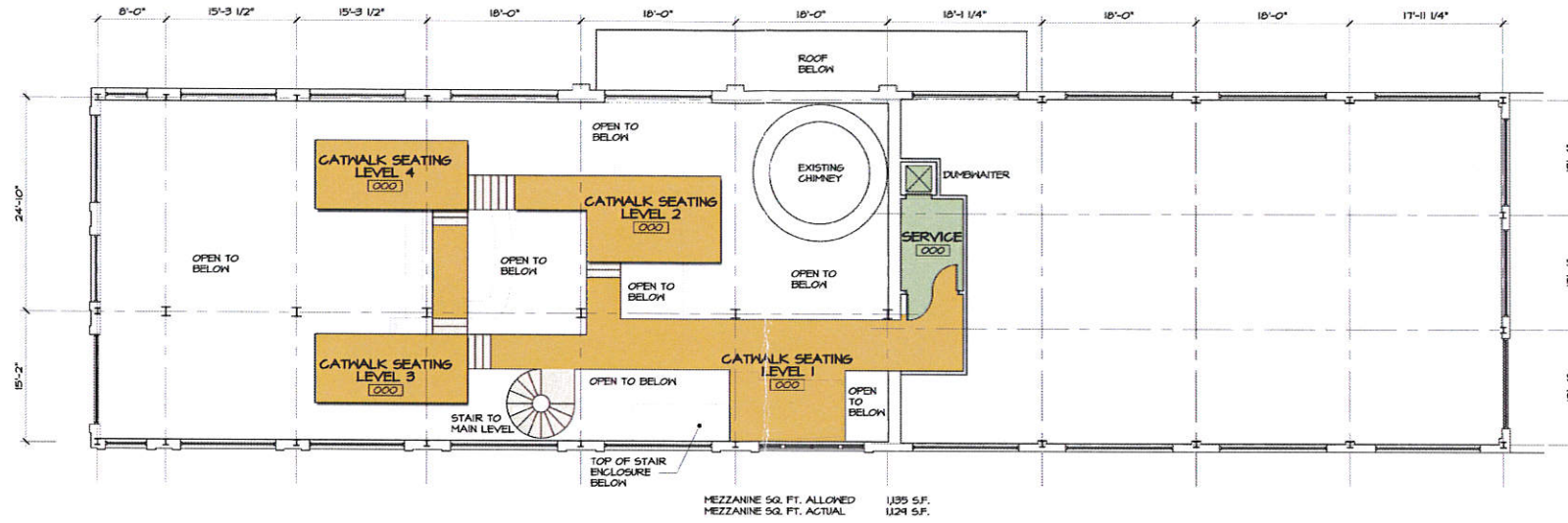

**MEZZANINE FLOOR PLAN OPTION A**  
SCALE: 1/8" = 1'-0"

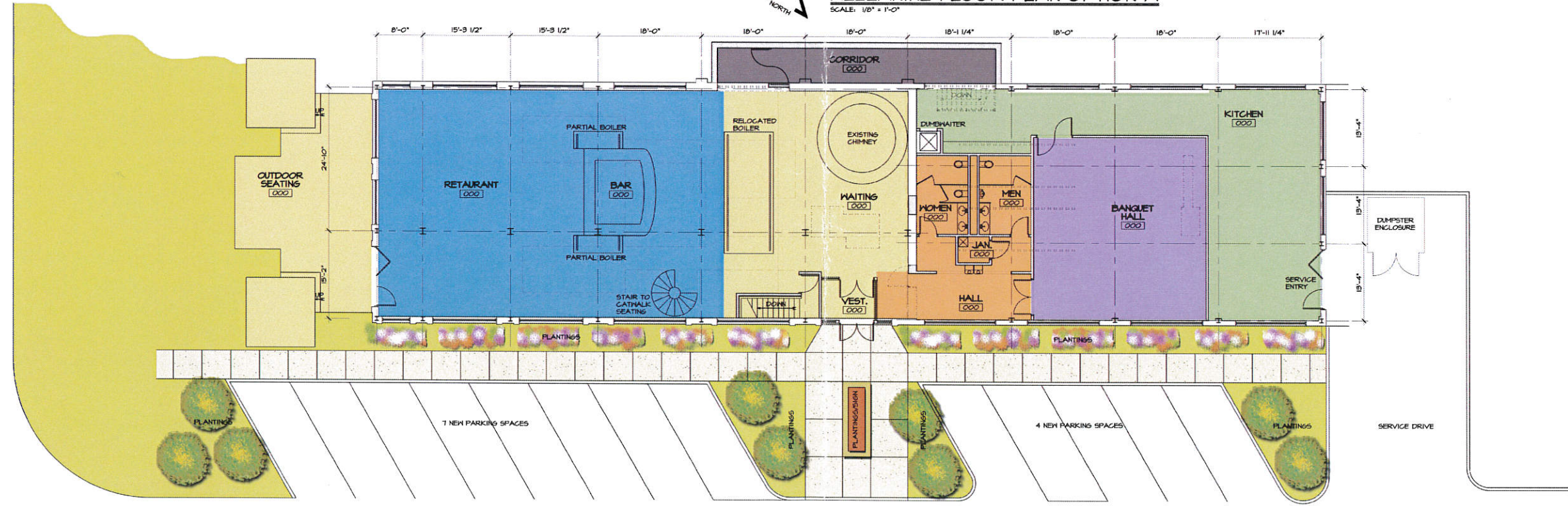

**FIRST FLOOR PLAN OPTION A**  
SCALE: 1/8" = 1'-0"

E. SPRING STREET



**GARY W. ANDERSON ARCHITECTS**  
333 E. State Street Rockford, Illinois 61101-5933

**COPYRIGHT 2011**  
Gary W. Anderson & Associates reserves all proprietary rights, including copyrights, to the drawing and all data appearing thereon in a digital or electronic form. Said drawings and data are the exclusive property of Gary W. Anderson & Associates and are not to be used for any other project without the written consent of Gary W. Anderson & Associates. Unauthorized reproduction or use is strictly prohibited. All rights reserved. ©COPYRIGHT 2012  
DESIGN FIRM NO. 184-000221

**Rawleigh Powerhouse  
Feasibility Study**  
S. Liberty Ave. / E. Spring St.  
Freeport, Illinois

REVISIONS:  
**PROGRESS  
PRINT**  
**NOT FOR  
CONSTRUCTION**

SHEET TITLE  
EXISTING FIRST  
FLOOR PLAN

DATE:  
1-9-12

COMMISSION NUMBER:  
11-1172

SHEET NUMBER  
**A-1**